

MasterSoft Cloud Solution for Admission and Exam Management

MasterSoft Cloud

Sign In

User Name
tushar@smc.com

Password
.....

Get UserName and Password

SIGN IN

Powerful features for your institution

We provide everything you will ever need to run an education institution. No customization required.

STUDENT LOGIN

[Terms of Use](#)

Dashboard

Coursewise Student Strength

Course	Male	Female	Other	Total
M.SC.IT 3 SEMESTER	24	23	0	47
M.COM 1 SEMESTER	49	68	0	117
B.SC(IT) 5 SEMESTER	124	103	154	381
B.SC(IT) 1 SEMESTER	134	40	179	353
B.M.S 1 SEMESTER	85	50	144	279
B.M.S 3 SEMESTER	87	50	144	281
B.COM 5 SEMESTER	84	51	149	284
B.COM 1 SEMESTER	155	80	265	500
TYBAMMC SEM 5	35	30	72	137
TYBAMMC SEM 1	40	29	64	133
FYBAMMC SEM 1	21	18	73	112
B.COM(B.B.I) 3 SEMESTER	32	30	71	133
B.A.F. 5 SEMESTER	34	30	72	136
B.A.F. 1 SEMESTER	35	30	72	137

Genderwise Student Strength

Other

Female

Male

CasteCategorywise Student Strength

SCHEDULE TRIBES, SC, SBC, NT (B), NT (C), NT (I), OBC

Religionwise Student Strength

Sikh, Buddhist

CRITERION I - CURRICULAR ASPECTS



PRINCIPAL
Bunts Sargha's S. M. Shetty College
of Science, Commerce & Management Studies
Powai, Mumbai - 400 076.
Tel.: 022 - 6132 7352
Email : college@smshettyinstitute.org

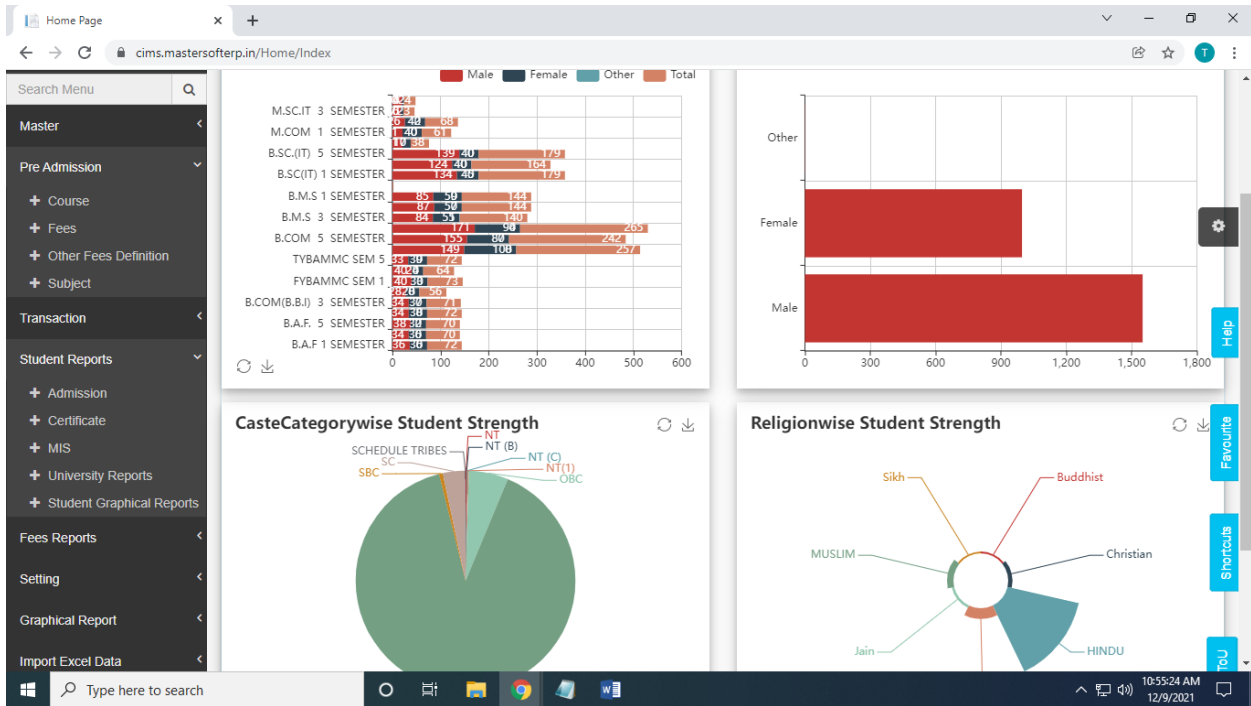
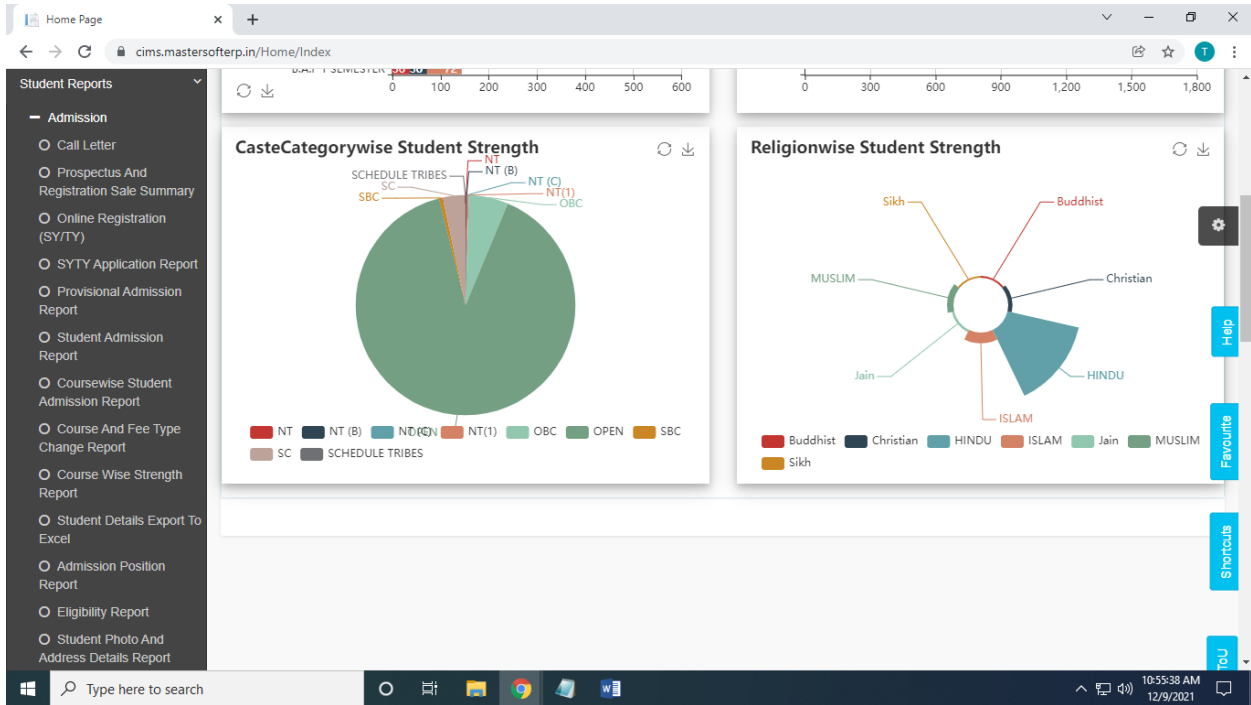

CRITERION I - CURRICULAR ASPECTS



[Signature]
PRINCIPAL
 Bunts Sargha's S. M. Shetty College
 of Science, Commerce & Management Studies
 Powai, Mumbai - 400 076.
 Tel.: 022 - 6132 7352
 Email : college@smshettyinstitute.org

Home Page x +

cims.mastersofterp.in/Home/Index

S.M. SHETTY COLLEGE OF SCIENCE, COMMERCE & MANAGEMENT STUDIES

Hello, tushar
Session: 2021-2022
Working Date: 09/12/2021
Counter: 0

Search Menu

Master

- Common Master
 - Exam Session
 - Exam Division
 - Exam Grades
 - Subject Type
 - Exam Configuration
 - Export Exams and Marks Pattern
 - Exam Creation
 - Grace Category
 - Exam Grace Configuration
 - ATKT Subject Fee

Dashboard

Coursewise Student Strength

Course	Male	Female	Other	Total
M.SC.IT 3 SEMESTER	193	74	0	267
M.COM 1 SEMESTER	16	48	68	132
B.SC(IT) 1 SEMESTER	10	40	61	111
B.SC(IT) 5 SEMESTER	19	39	40	98
B.SC(IT) 1 SEMESTER	124	40	164	328
B.COM 5 SEMESTER	154	49	139	342
B.M.S 1 SEMESTER	85	59	144	288
B.M.S 3 SEMESTER	84	53	140	277
B.COM 5 SEMESTER	171	89	265	525
TYBAMMC SEM 5	149	108	242	509
FYBAMMC SEM 1	39	80	72	191
B.COM(B.B.) 3 SEMESTER	40	30	73	143
B.A.F. 5 SEMESTER	49	48	56	153
B.A.F. 1 SEMESTER	34	38	72	144
B.A.F. 5 SEMESTER	39	39	70	148
B.A.F. 1 SEMESTER	36	36	72	144

Genderwise Student Strength

Gender	Count
Other	0
Female	~1000
Male	~1500

CasteCategorywise Student Strength

SCHEDULE TRIBES, SC, SBC, NT (B), NT (C), NT (1), OBC

Religionwise Student Strength

Sikh, Buddhist

10:54:19 AM 12/9/2021

CRITERION I - CURRICULAR ASPECTS



[Signature]
PRINCIPAL
 Bunts Sangha's S. M. Shetty College
 of Science, Commerce & Management Studies
 Powai, Mumbai - 400 076.
 Tel.: 022 - 6132 7352
 Email : college@smshettyinstitute.org